

Õhtu labajalg

Astrid Böning-Nõlvak
"Õhtu labajalg"

eelmänguks taktid 1-4

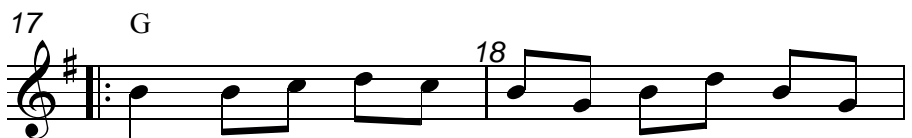

19 D7 20 G

21 22 23 D7 24 G

25 Em 26

27 D 28 Em

29 30 31 D 32 Em

33 34 35 D 36 Em

37 38 39 D 40 Em
