

Horn in E \flat III

Kolm eesti rahvapillilugu

Orja torupillivalts (Vändra, Hans Dreiman, lõõtspill), Tsirgu Liisa (Urvaste, Otto Hiiop ja Kristjan Joakit, viiulid),
Torupilli Jussi 8. lugu (Emmaste, Juhan Maaker (Torupilli Juss), torupill)

Eesti rahvaviisid
Ott Kask (1962)

$\text{♩} = 142$

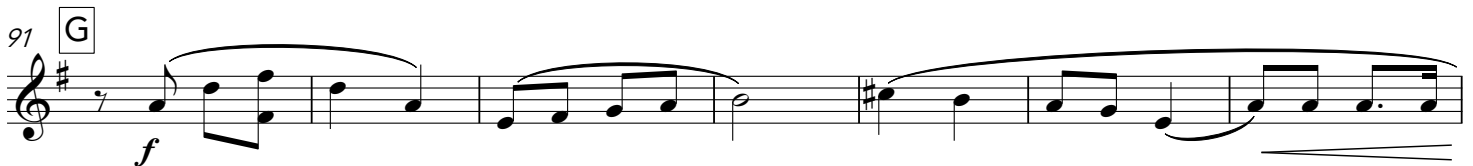
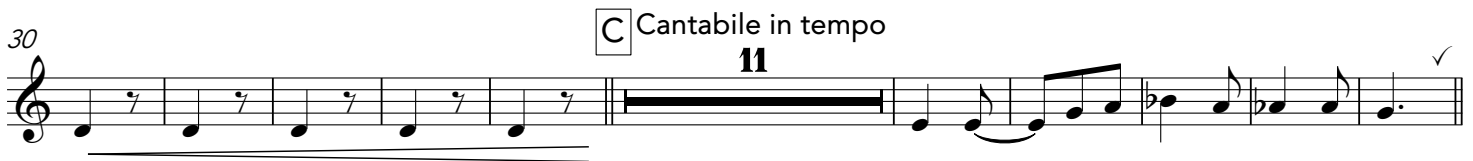
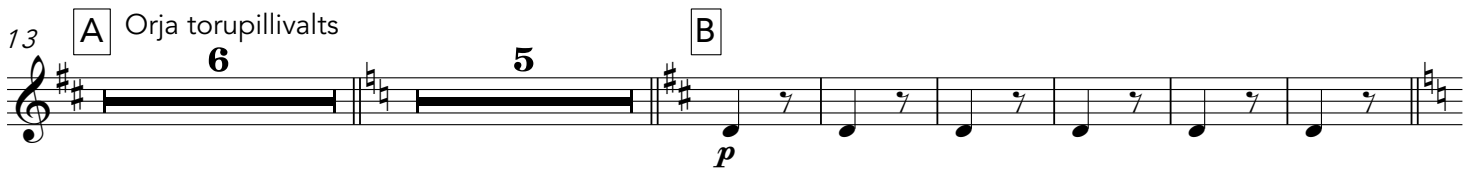
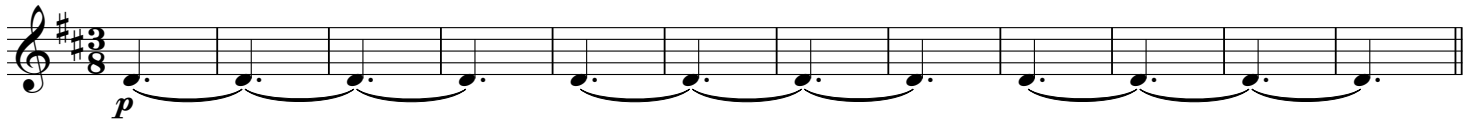

Horn in E \flat III

Torupilli Jussi 8. lugu

107 **H** Allegro ♩ = 114

