

Oboe

# Tornikella kaja

sümfooniline taasajastus Veljo Tormise koorikantaadist  
„Tornikell minu külas”

Muusika: Ülo Krigul (1978)

Tekst: Fernando Pessoa ja Juhan Viidingu loomingu  
põhjal koostanud Marius Peterson ja Ülo Krigul

**Pidulikult, võimsalt**

$\text{♩} = 120$

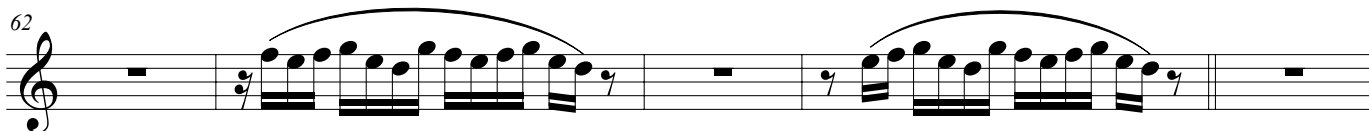
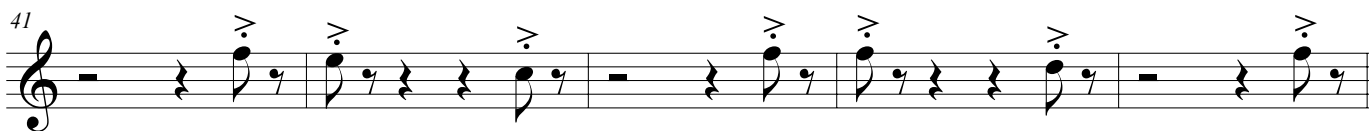
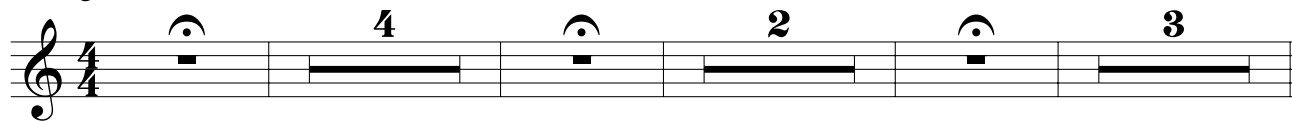

76 *f*

80

85

**F**  
90 *>* **4**

**G** **Laulvalt**  
97 *cantabile* **H**  
*mf* **4** *mf*

107 **I** *cantabile*  
**2** *mf*

115 **J**  
**2** *mf* **2**

123 **K**  
**2** *f*

**L** **Järsult, justkui ehmatades**  
130 *f*

136

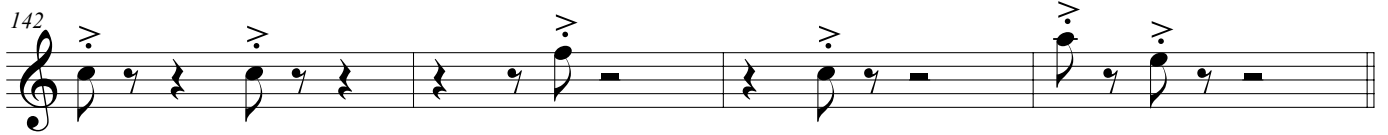

**M** Võimsusega

**N**

**O**

**P**

**Q**

**R**

**S**

**T**

**U** Pidulikult, võimsalt ♩ = 115

187

*ff*

193

199

**V**

*ff*

204

210

**W** ♩ = 110

215
