

Horn 1
in F

Tornikella kaja

sümfooniline taasajastus Veljo Tormise koorikantaadist
„Tornikell minu külas”

Muusika: Ülo Krigul (1978)

Tekst: Fernando Pessoa ja Juhan Viidingu loomingu
põhjal koostanud Marius Peterson ja Ülo Krigul

Pidulikult, võimsalt

$\text{♩} = 120$

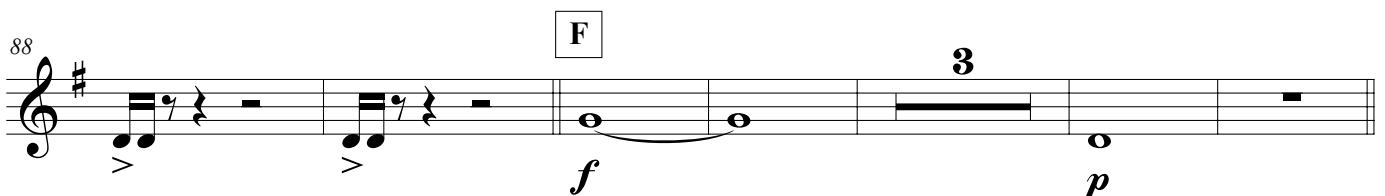
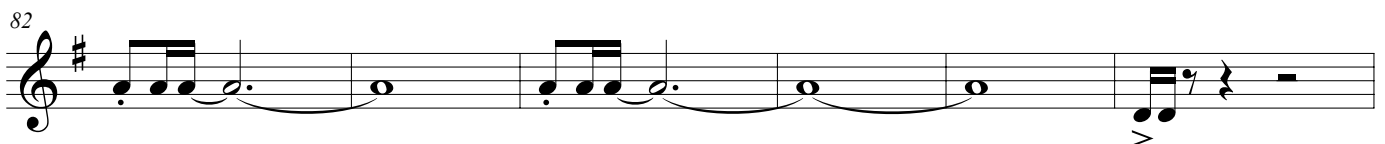
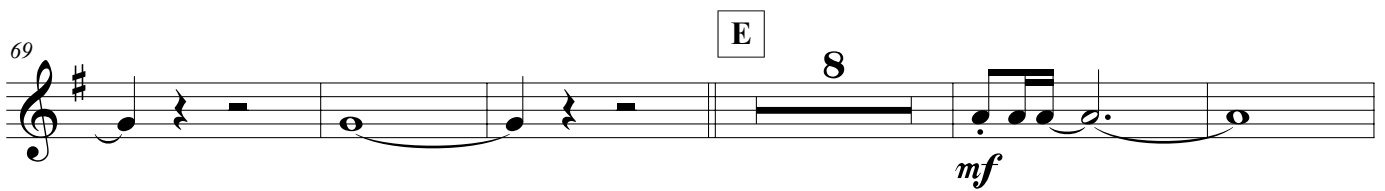
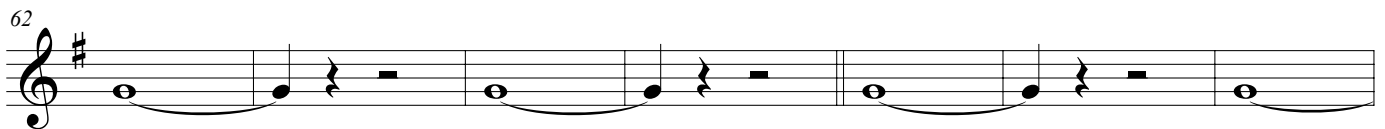
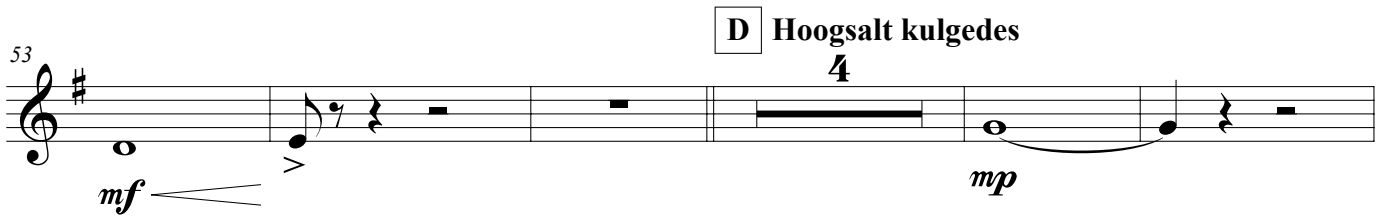
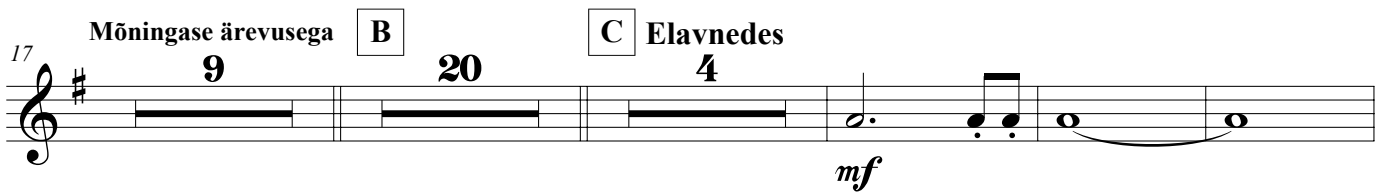
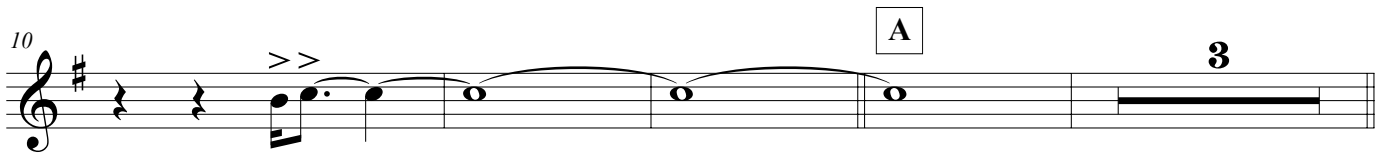
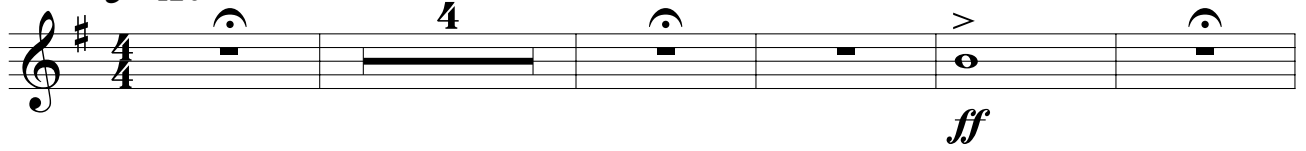

97 **G** Laulvalt **H** **I** **J** **K**
8 6 6 6 11

134 **L** Järsult, justkui ehmatades **M** Võimsusega
7 5

150 **N**

157 **O** **P**

163 **Q**

169 **R**

175 **S**

181 **T**

U Pidulikult, võimsalt ♩ = 115

187

ff

193

199

V

205

210

W ♩ = 110

215
